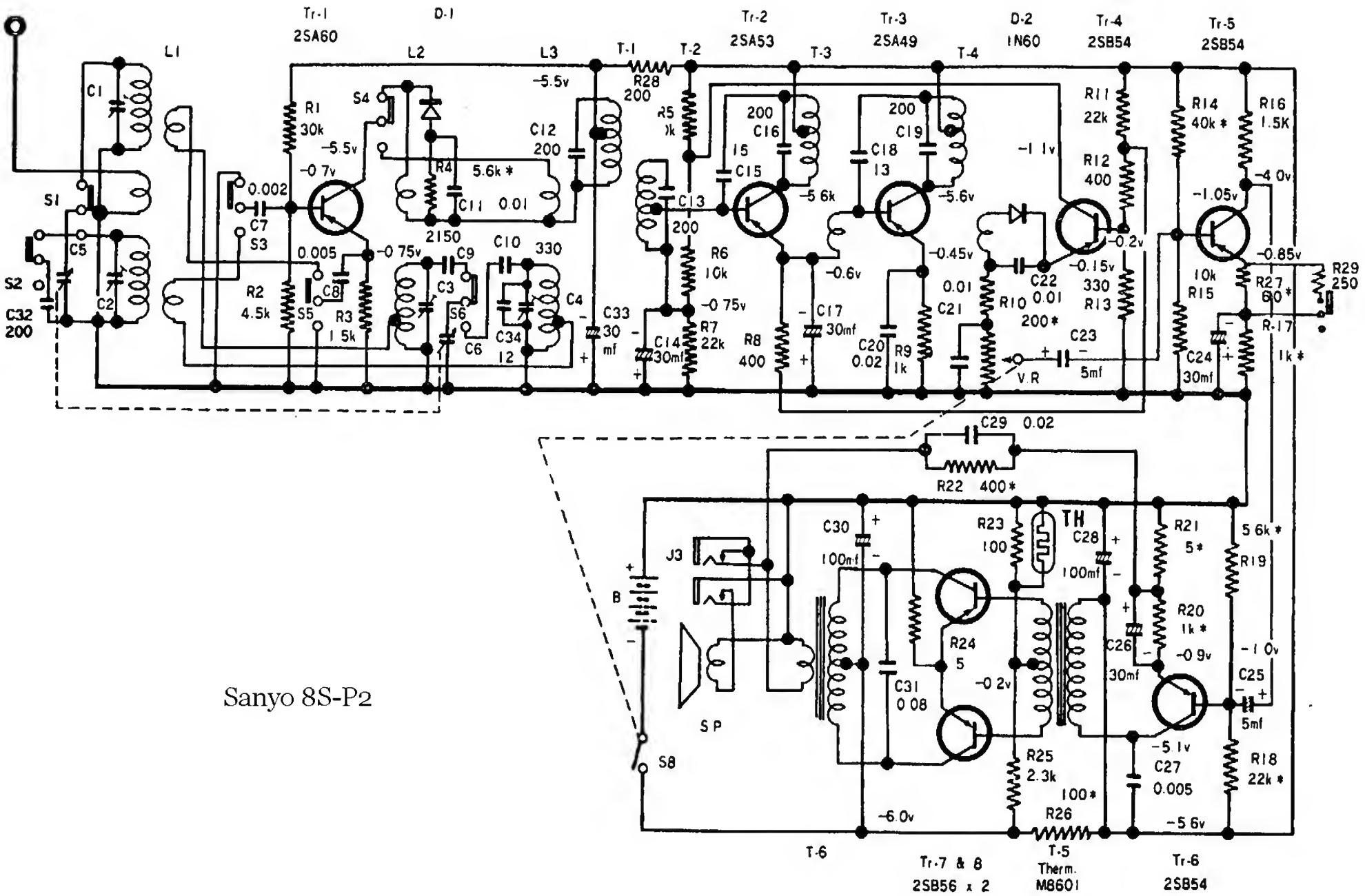
Tr-1
2SA60
D-1
Tr-2
2SA53
Tr-3
2SA49
D-2
1N60
Tr-4
2SB54
Tr-5
2SB54
L1
L2
L3
T-1
T-2
T-3
T-4
C1
C2
C5
S1
S2
C32
200
R1
30k
S4
-5.5v
-0.7v
0.002
C7
S3
0.005
C8
R2
4.5k
S5
R3
1.5k
-0.75v
R4
5.6k *
C11
0.01
2150
C9
C3
S6
C6
C10
330
C34
12
C4
C12
200
-5.5v
R28
200
C33
30
mf
C13
200
R6
10k
-0.75v
R7
22k
C14
30mf
R5
C16
200
15
C15
-5.6k
R8
400
C17
30mf
-0.6v
C18
13
C19
200
-5.6v
-0.45v
C20
0.02
R9
1k
C21
0.01
-1.1v
R10
200*
C22
0.01
-0.15v
330
R13
-0.2v
R11
22k
R12
400
V.R
C23
5mf
R14
40k *
R16
1.5K
-4.0v
-1.05v
-0.85v
R29
250
R15
10k
R27
60 *
R-17
1k *
C24
30mf
C29
0.02
R22
400*
J3
B
S P
S8
C30
100mf
C31
0.08
R24
5
-0.2v
R23
100
TH
C28
100mf
R25
2.3k
R26
100*
-6.0v
C26
30mf
R21
5*
R20
1k *
-0.9v
-5.1v
C27
0.005
-5.6v
R19
5.6k *
-1.0v
C25
5mf
R18
22k *
T-6
Tr-7 & 8
2SB56 x 2
T-5
Therm.
M8601
Tr-6
2SB54

Sanyo 8S-P2